



Vendor: Microsoft

Exam Code: 70-684

Exam Name: TS: OEM Reseller

Version: Demo

QUESTION 1

A customer purchased a Full Packaged Product (FPP) version of Windows 7 Home Premium at a retail store six months ago. The customer requires technical support to restore the operating system to its default settings. You need to tell the customer which party is responsible for providing technical support. Who should you tell the customer to contact?

- A. Microsoft Support
- B. Microsoft Services
- C. The retail store where the client computer was purchased
- D. The hardware manufacturer of the client computer

Correct Answer: A

QUESTION 2

A customer plans to buy eight new client computers. The customer plans to purchase Windows 7 and to install the software on the new client computers. You need to recommend which type of Windows 7 license the customer must purchase. The solution must minimize licensing costs. Which type of license should you recommend?

- A. Full Packaged Product (FPP)
- B. OEM
- C. Open Business with Microsoft Software Assurance
- D. Open Value

Correct Answer: B

QUESTION 3

A customer purchases a new client computer that has an OEM license of Windows 7 Ultimate. Which version or versions of Windows is the customer permitted to install on the computer without requiring the purchase of additional licenses? (Choose all that apply.)

- A. Windows XP Tablet PC Edition
- B. Windows XP Media Center Edition
- C. Windows XP Professional
- D. Windows 2000 Professional
- E. Windows Vista Ultimate

Correct Answer: A, C, E

QUESTION 4

You work for an OEM reseller named Contoso, Ltd. Contoso only has offices in the United States. You have a customer that has offices in the United States and the United Kingdom. The customer purchases 30 client computers from Contoso. The client computers have Windows 7 installed. The customer also purchases 10 client computers from an OEM reseller named Litware, Inc. The client computers have Windows 7 installed. Litware only has offices in the United Kingdom. The customer purchased all of the client computers during the past week. The customer wants to purchase OEM licenses of Microsoft Office 2010 for all of the new client computers. What advice should you give the customer?

- A. Office 2010 is unavailable under OEM licensing.
- B. The customer can purchase Office 2010 OEM licenses for all of the 40 client computers from Contoso.
- C. The customer can purchase 30 OEM licenses of Office 2010 from Contoso and 10 OEM licenses of Office 2010 from Litware.
- D. If an OEM license of Office 2010 was not preinstalled on the client computers, it is illegal to install it.

Correct Answer: D

QUESTION 5

Your company sells a customer two desktops computers. Both of the computers have Windows 7 Professional preinstalled. One of the computers also has Microsoft Office Home and Business 2010 preinstalled. The customer contacts you 60 days after the sale requesting to install Office Home and Business 2010 on the computer that was shipped without Office 2010 installed. You need to provide a solution to license Office 2010 on the computer. The solution must minimize costs. What should you do?

- A. Instruct the customer to contact Microsoft for an additional Office Home and Business 2010 product key.
- B. Sell the customer a Full Packaged Product (FPP) license of Office Home and Business 2010.
- C. Sell the customer an OEM license of Office Home and Business 2010.
- D. Instruct the customer to use the product key that came with the other computer.

Correct Answer: B

QUESTION 6

What are the advantages of genuine Windows? (Choose all that apply.)

- A. free access to Microsoft Forefront Endpoint Protection 2010
- B. access to Windows Live products
- C. improved protection against viruses and malware

- D. free access to Microsoft Security Essentials
- E. access to all updates from Microsoft

Correct Answer: B, C, D, E

QUESTION 7

HOTSPOT

You need to verify whether the OEM who built a system configured Windows 7 to include the appropriate technical support contact information for end users. Which Control Panel item should you open?

To answer, select the appropriate Control Panel item in the answer area.

Hot Area:

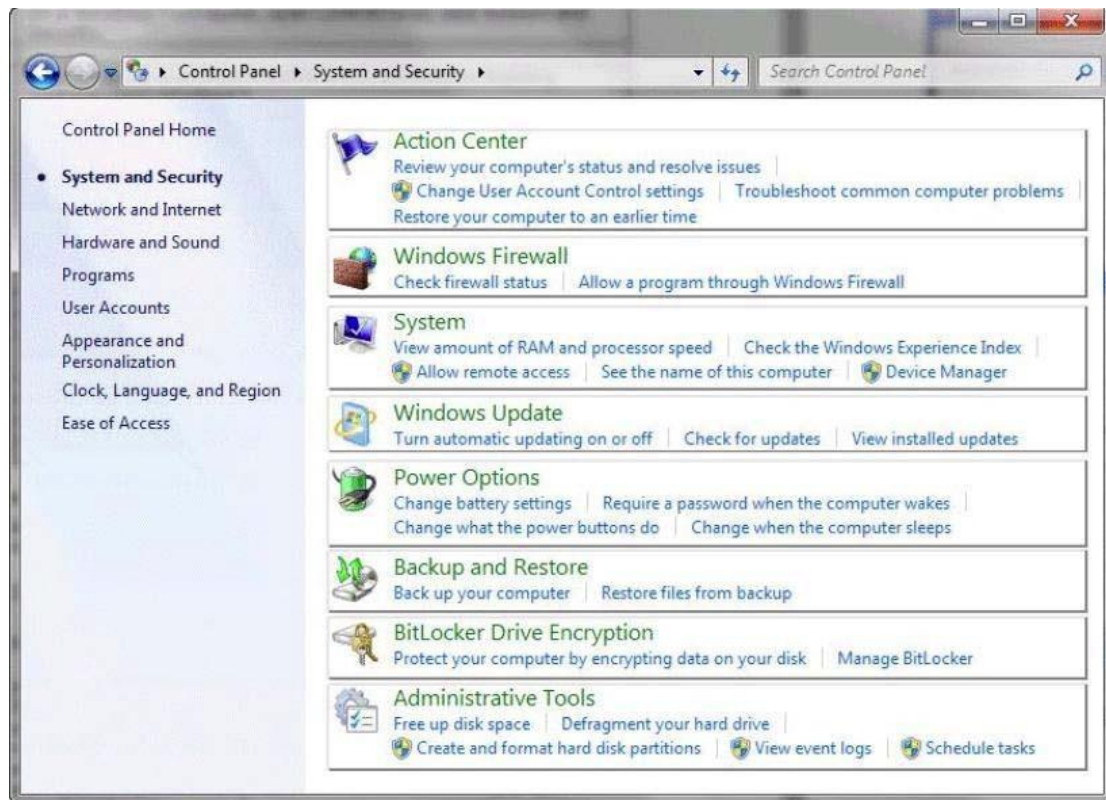

Correct Answer:

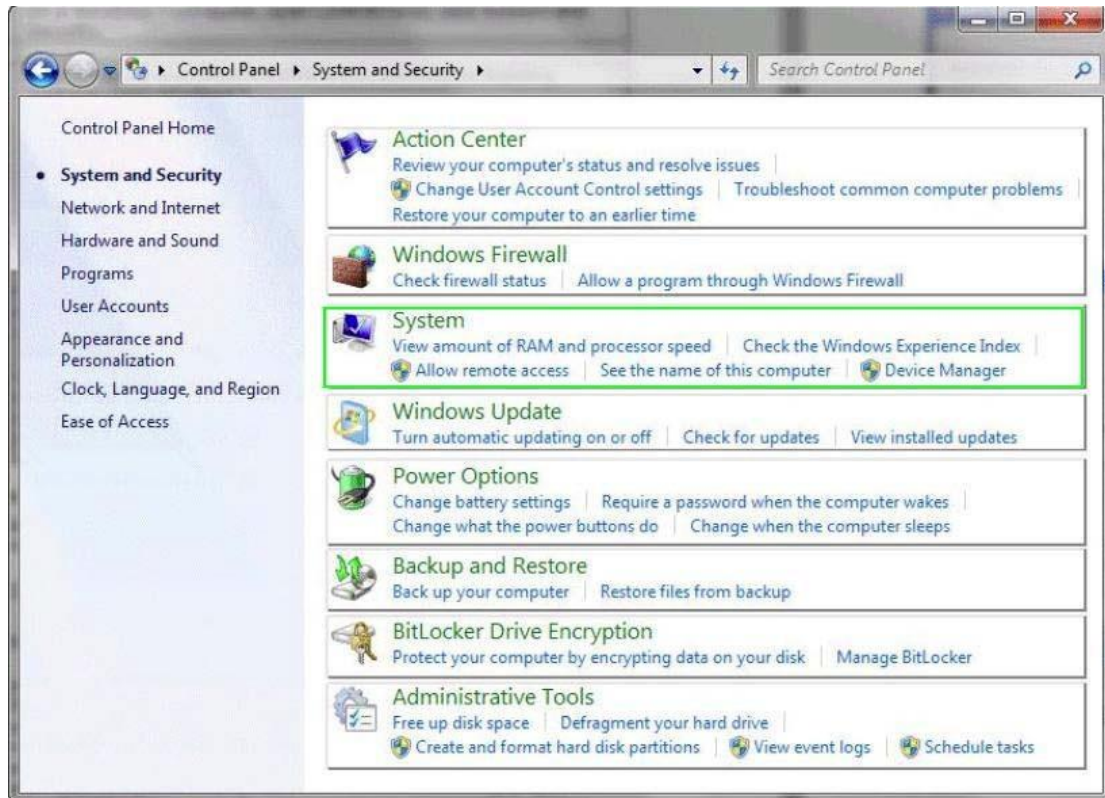

QUESTION 8

A customer purchases a Volume license of Microsoft Office 2010. The customer loses the Volume License Key. You need to recommend which method or methods the customer can use to retrieve the key. Which method or methods should you recommend? (Choose all that apply.)

- A. Call the Microsoft Regional Service Center.
- B. Access the MSDN Subscriber Downloads site.
- C. Access the TechNet Subscriber Downloads site.
- D. Access the Volume Licensing Service Center (VLSC) portal.
- E. Call the Microsoft Activation Center.

Correct Answer: D, E

QUESTION 9

A customer purchases a new server that has an OEM license of Windows Server 2008 R2 Standard preinstalled. The customer plans to exercise the downgrade rights to install Windows Server 2003. You need to recommend which task the customer must perform before the downgrade to ensure that the customer is in compliance with Microsoft licensing policies. What should you recommend that the customer do first?

- A. Back up the existing Windows Server 2008 R2 installation.

- B. Start the server from the Windows Server 2003 installation media.
- C. Reformat the hard disk drive.
- D. Start the server and accept the Windows Server 2008 End User Software License Terms.

Correct Answer: D

QUESTION 10

A customer enrolls in the Open Value Company-wide licensing program. The customer loses the product key for Windows 7. You need to tell the customer where to obtain the product key. Where should the customer obtain the key?

- A. the Microsoft Licensing webpage
- B. the Volume Licensing Service Center (VLSC)
- C. the Certificate of Authority (COA) label on the client computer
- D. the proof of license label affixed to the installation disc case inside the Windows Package

Correct Answer: B

QUESTION 11

A customer plans to purchase five Full Packaged Product (FPP) copies of Windows 7 Home Premium. You need to tell the customer how to ensure that the copies are genuine. What should tell the customer to look for? (Choose all that apply.)

- A. an edge-to-edge hologram
- B. a proof of license label
- C. a trial key for Windows 7 Ultimate
- D. a product support voucher
- E. a Certificate of Authenticity (COA) label

Correct Answer: A, E

QUESTION 12

You work for an OEM reseller. A customer enrolls in the Open Value Company-wide licensing program. The customer requires access to the Windows 7 installation media. You need to tell the customer which party is responsible for providing a physical copy of the installation media. Who should you tell the customer to contact?

- A. the OEM manufacturer
- B. the Volume Licensing Service Center (VLSC)
- C. the OEM reseller
- D. Microsoft Support

Correct Answer: B

QUESTION 13

A customer has 30 client computers. All of the client computers have an OEM version of Windows 7 installed. On one of the client computer's, the customer upgrades the motherboard to a new motherboard that has a faster chipset. You need to recommend a solution to ensure that the client computer is legally licensed. The solution must minimize licensing costs. What should you recommend?

- A. Purchase a Full Packaged Product (FPP) version of Windows 7.
- B. Purchase an Upgrade license of Windows 7 from a retail store.
- C. Request a new product key from the Microsoft Activation Center.
- D. Obtain a new OEM license of Windows 7 from the hardware vendor.

Correct Answer: C

QUESTION 14

A customer has an Active Directory environment that contains 30 client computers. All users share the client computers. Some of the users require the user interface and Windows Help and Support in English. Other users require the user interface and Windows Help and Support in German. The customer decides to use Windows 7 on all of the client computers. You need to recommend a solution that meets the customer's language requirements. The solution must minimize software costs. What should you recommend doing on all of the client computers?

- A. Perform a dual-boot installation of the English version of Windows 7 Ultimate and the German version of Windows 7 Ultimate.
- B. Install the English version of Windows 7 Ultimate, and then install the German language pack.
- C. Perform a dual-boot installation of the English version of Windows 7 Professional and the German version of Windows 7 Professional.
- D. Install the English version of Windows 7 Professional, and then install the German language pack.

Correct Answer: B

QUESTION 15

A customer plans to purchase three new computers. The customer's children will use the computers at home. The customer requires that each computer have a licensed copy of Microsoft Word 2010, Microsoft Excel 2010, and Microsoft PowerPoint 2010 You need to recommend which licenses the customer must purchase. The solution must minimize licensing costs. What should you recommend?

- A. Three OEM copies of Microsoft Office Home and Student 2010
- B. One OEM copy of Microsoft Office Home and Student 2010
- C. One retail copy of Microsoft Office Home and Business 2010
- D. One retail copy of Microsoft Office Home and Student 2010

Correct Answer: A

EnsurePass.com Members Features:

1. Verified Answers researched by industry experts.
2. Q&As are downloadable in PDF and VCE format.
3. 98% success Guarantee and **Money Back** Guarantee.
4. Free updates for **180** Days.
5. **Instant Access to download the Items**

View list of All Exam provided:

<http://www.ensurepass.com/certifications?index=A>

To purchase Lifetime Full Access Membership click here:

<http://www.ensurepass.com/user/register>

Valid Discount Code for 2015: JREH-G1A8-XHC6

To purchase the HOT Microsoft Exams:

<u>Microsoft</u>			
70-243	70-347	70-466	70-515
70-246	70-410	70-467	70-516
70-247	70-411	70-480	70-519
70-321	70-412	70-483	70-583
70-331	70-413	70-484	70-640
70-332	70-414	70-485	70-649
70-336	70-417	70-486	70-668
70-337	70-461	70-487	70-680
70-341	70-462	70-488	70-687
70-342	70-463	70-489	70-688
70-346	70-464	70-513	70-689

