



Microsoft

Exam 98-367

Security fundamentals

Version: 9.0

[Total Questions: 123]

Question No : 1

Which enables access to all of the logged-in user's capabilities on a computer?

- A. Java applets
- B. ActiveX controls
- C. Active Server Pages (ASP)
- D. Microsoft Silverlight

Answer: B

Question No : 2

E-mail bombing attacks a specific entity by:

- A. Redirecting all e-mail to another entity
- B. Sending high volumes of e-mail
- C. Tracing e-mail to the destination address
- D. Triggering high levels of security alerts

Answer: B

Explanation:

In Internet usage, an email bomb is a form of net abuse consisting of sending huge volumes of email to an address in an attempt to overflow the mailbox or overwhelm the server where the email address is hosted in a denial-of-service attack.

Question No : 3 HOTSPOT

For each of the following statements, select Yes if the statement is true. Otherwise, select No. Each correct selection is worth one point.

Answer Area

	Yes	No
Biometrics are used to authenticate users.	<input type="radio"/>	<input type="radio"/>
Biometric data is usually encrypted when it is gathered.	<input type="radio"/>	<input type="radio"/>
An example of a biometric device is a fingerprint scanner.	<input type="radio"/>	<input type="radio"/>

Answer:

Answer Area

	Yes	No
Biometrics are used to authenticate users.	<input checked="" type="radio"/>	<input type="radio"/>
Biometric data is usually encrypted when it is gathered.	<input checked="" type="radio"/>	<input type="radio"/>
An example of a biometric device is a fingerprint scanner.	<input checked="" type="radio"/>	<input type="radio"/>

Explanation:

	Yes	No
Biometrics are used to authenticate users.	<input checked="" type="radio"/>	<input type="radio"/>
Biometric data is usually encrypted when it is gathered.	<input checked="" type="radio"/>	<input type="radio"/>
An example of a biometric device is a fingerprint scanner.	<input checked="" type="radio"/>	<input type="radio"/>

C:\Users\Kamran\Desktop\image.jpg

Biometric devices, such as finger scanners consist of a reader or scanning device, Software that converts the scanned information into digital form and compares match points, and a database that stores the biometric data for comparison. To prevent identity theft, biometric data is usually encrypted when it is gathered.

Question No : 4

What is the primary advantage of using Active Directory Integrated Zones?

- A. Zone encryption
- B. Password protection
- C. Non-repudiation
- D. Secure replication

Answer: D

Reference: <http://books.google.com/books?id=CXy-2LBZCVgC&pg=PA201&dq=%22Active+Directory+Integrated+Zones%22,+Secure+replication&hl=en&sa=X&ei=9s92U-v1KI-zyASjzILIDg&ved=0CE0Q6AEwAQ#v=onepage&q=%22Active%20Directory%20Integrated%20Zones%22%2C%20Secure%20replication&f=false>

Question No : 5

The primary method of authentication in an SSL connection is passwords.

To answer, choose the option "No change is needed" if the underlined text is correct. If the underlined text is not correct, choose the correct answer.

- A. No change is needed
- B. Certificates
- C. IPsec
- D. Biometrics

Answer: B

Reference: https://www.geocerts.com/ssl/understanding_authentication

Question No : 6

To implement WPA2 Enterprise, you would need a/an:

- A. RADIUS server
- B. SSL server
- C. WEP server
- D. VPN server

Answer: A

Question No : 7 HOTSPOT

You are at school and logged in to a Windows 7 computer using a standard user account.

You need to change some of the properties of a desktop icon for an assignment. Your instructor provides you with an administrator username and password and asks you to do two tasks.

When you open the Need Admin Access Properties window, you see the following image:

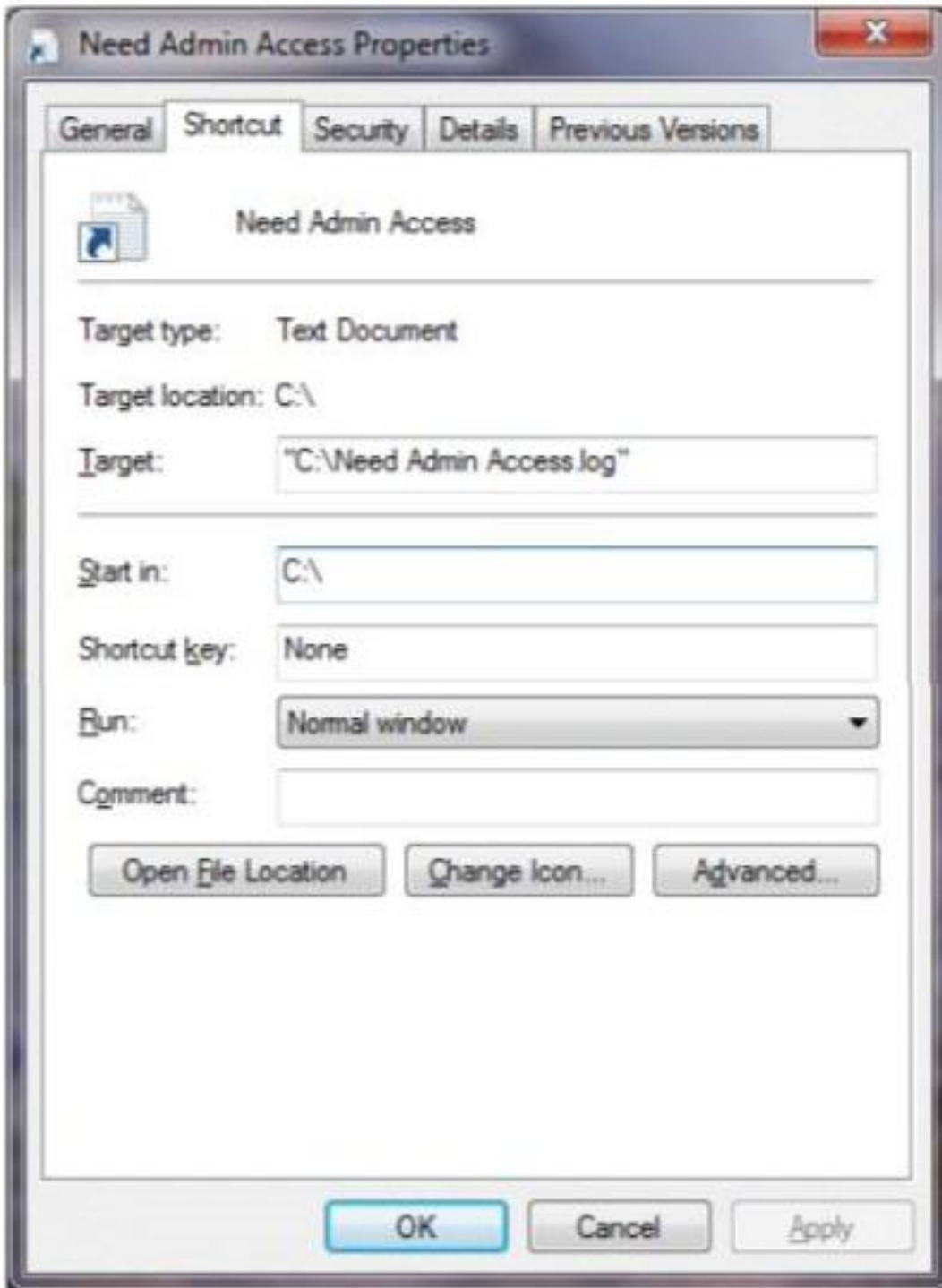

Use the drop-down menus to select the answer choice that completes each statement. Each correct selection is worth one point.

Answer Area

To allow this log file to be opened as an administrator, you should [answer choice]

To allow this log file to be opened in a maximized window, you should [answer choice]

Answer Area

To allow this log file to be opened as an administrator, you should **[answer choice]**

click: Advanced and choose "run as administrator."
click: Run and choose "run as administrator."
click: the Security tab and give admin rights to your standard account.

To allow this log file to be opened in a maximized window, you should **[answer choice]**

click: Run and choose "maximized window."
click: the General tab and click: "change to open the document as a maximized window."
click: Change Icon to choose "run as a maximized window."

Answer:

Answer Area

To allow this log file to be opened as an administrator, you should **[answer choice]**

click: Advanced and choose "run as administrator."
click: Run and choose "run as administrator."
click: the Security tab and give admin rights to your standard account.

To allow this log file to be opened in a maximized window, you should **[answer choice]**

click: Run and choose "maximized window."
click: the General tab and click: "change to open the document as a maximized window."
click: Change Icon to choose "run as a maximized window."

Explanation:

To allow this log file to be opened as an administrator, you should **[answer choice]**

click: Advanced and choose "run as administrator."
click: Run and choose "run as administrator."
click: the Security tab and give admin rights to your standard account.

To allow this log file to be opened in a maximized window, you should **[answer choice]**

click: Run and choose "maximized window."
click: the General tab and click: "change to open the document as a maximized window."
click: Change Icon to choose "run as a maximized window."

C:\Users\Kamran\Desktop\image.jpg

Question No : 8

To protect systems from buffer overflow errors, you can use:

- A. Antivirus software
- B. Data Execution Prevention
- C. A proxy server
- D. An Intruder Prevention System

Answer: B

Question No : 9

Password history policies are used to prevent:

- A. Brute force attacks
- B. Users from sharing passwords
- C. Social engineering
- D. Passwords from being reused immediately

Answer: D

Explanation:

This security setting determines the number of unique new passwords that have to be associated with a user account before an old password can be reused. The value must be between 0 and 24 passwords.

This policy enables administrators to enhance security by ensuring that old passwords are not reused continually.

Reference: [http://technet.microsoft.com/en-us/library/cc758950\(v=ws.10\).aspx](http://technet.microsoft.com/en-us/library/cc758950(v=ws.10).aspx)

Question No : 10 HOTSPOT

For each of the following statements, select Yes if the statement is true. Otherwise, select No. Each correct selection is worth one point.

Answer Area

	Yes	No
UAC reduces your permissions to that of a standard user unless higher permissions are necessary.	<input type="radio"/>	<input type="radio"/>
UAC notifies you when additional permissions are required and asks if you wish to continue.	<input type="radio"/>	<input type="radio"/>
UAC cannot be disabled.	<input type="radio"/>	<input type="radio"/>

Answer:

Answer Area

	Yes	No
UAC reduces your permissions to that of a standard user unless higher permissions are necessary.	<input checked="" type="radio"/>	<input type="radio"/>
UAC notifies you when additional permissions are required and asks if you wish to continue.	<input checked="" type="radio"/>	<input type="radio"/>
UAC cannot be disabled.	<input type="radio"/>	<input checked="" type="radio"/>

Explanation:

	Yes	No
UAC reduces your permissions to that of a standard user unless higher permissions are necessary.	<input checked="" type="radio"/>	<input type="radio"/>
UAC notifies you when additional permissions are required and asks if you wish to continue.	<input checked="" type="radio"/>	<input type="radio"/>
UAC cannot be disabled.	<input type="radio"/>	<input checked="" type="radio"/>

C:\Users\Kamran\Desktop\image.jpg

Question No : 11

You are trying to connect to an FTP server on the Internet from a computer in a school lab. You cannot get a connection. You try on another computer with the same results. The computers in the lab are able to browse the Internet.

You are able to connect to this FTP server from home.

What could be blocking the connection to the server?

- A. A layer-2 switch
- B. A wireless access point
- C. A firewall
- D. A layer-2 hub

Answer: C

Question No : 12

How does the sender policy framework (SPF) aim to reduce spoofed email?

- A. It provides a list of IP address ranges for particular domains so senders can be verified.
- B. It includes an XML policy file with each email that confirms the validity of the message.
- C. It lists servers that may legitimately forward mail for a particular domain.
- D. It provides an encryption key so that authenticity of an email message can be validated

Answer: A

Question No : 13

When conducting a security audit the first step is to:

- A. Inventory the company's technology assets
- B. Install auditing software on your servers
- C. Set up the system logs to audit security events
- D. Set up a virus quarantine area

Answer: A

Question No : 14

What are three examples of two-factor authentication? (Choose three.)

- A. A fingerprint and a pattern
- B. A password and a smart card
- C. A username and a password
- D. A password and a pin number
- E. A pin number and a debit card

Answer: A,B,E

Explanation:

At minimum two-factor authentication requires two out of three regulatory-approved

authentication variables such as:

- ✍ Something you know (like the PIN on your bank card or email password).
- ✍ Something you have (the physical bank card or a authenticator token).
- ✍ Something you are (biometrics like your finger print or iris pattern).

Question No : 15

Cookies impact security by enabling: (Choose two.)

- A. Storage of Web site passwords.
- B. Higher security Web site protections.
- C. Secure Sockets Layer (SSL).
- D. Web sites to track browsing habits.

Answer: A,D

Reference: http://en.wikipedia.org/wiki/HTTP_cookie

Question No : 16

The manager of a coffee shop hires you to securely set up WiFi in the shop.

To keep computer users from seeing each other, what should you use with an access point?

- A. Client bridge mode
- B. Client isolation mode
- C. MAC address filtering
- D. Client mode

Answer: B

Explanation:

Wireless Client Isolation is a unique security feature for wireless networks. When Client Isolation is enabled any and all devices connected to the wireless LAN will be unable to talk to each other.

Question No : 17

The client computers on your network are stable and do not need any new features.

Which is a benefit of applying operating system updates to these clients?

- A. Keep the software licensed
- B. Keep the server ports available
- C. Update the hardware firewall
- D. Close existing vulnerabilities

Answer: D

Question No : 18

You are an intern at Litware, Inc. Your manager asks you to make password guess attempts harder by limiting login attempts on company computers.

What should you do?

- A. Enforce password sniffing.
- B. Enforce password history.
- C. Make password complexity requirements higher.
- D. Implement account lockout policy.

Answer: D

Reference: <http://technet.microsoft.com/en-us/library/dd277400.aspx>

Question No : 19

You need to limit the programs that can run on client computers to a specific list.

Which technology should you implement?

- A. Windows Security Center
- B. Security Accounts Manager
- C. System Configuration Utility
- D. AppLocker group policies

Answer: A

Question No : 20 HOTSPOT

For each of the following statements, select Yes if the statement is true. Otherwise, select No. Each correct selection is worth one point.

Answer Area

	Yes	No
By using NAP, administrators can place non-compliant computers onto restricted networks.	<input type="radio"/>	<input type="radio"/>
All computers that are not in compliance with NAP policies require manual intervention to be brought into compliance.	<input type="radio"/>	<input type="radio"/>
NAP can enforce that client computers are running a firewall.	<input type="radio"/>	<input type="radio"/>

Answer:

Answer Area

	Yes	No
By using NAP, administrators can place non-compliant computers onto restricted networks.	<input checked="" type="radio"/>	<input type="radio"/>
All computers that are not in compliance with NAP policies require manual intervention to be brought into compliance.	<input type="radio"/>	<input checked="" type="radio"/>
NAP can enforce that client computers are running a firewall.	<input checked="" type="radio"/>	<input type="radio"/>

Explanation:

Answer Area

- | | Yes | No |
|---|----------------------------------|----------------------------------|
| By using NAP, administrators can place non-compliant computers onto restricted networks. | <input checked="" type="radio"/> | <input type="radio"/> |
| All computers that are not in compliance with NAP policies require manual intervention to be brought into compliance. | <input type="radio"/> | <input checked="" type="radio"/> |
| NAP can enforce that client computers are running a firewall. | <input checked="" type="radio"/> | <input type="radio"/> |

C:\Users\Kamran\Desktop\image.jpg

Question No : 21 HOTSPOT

You are preparing a local audit policy for your workstation. No auditing is enabled.

The settings of your policy are shown in the following image:

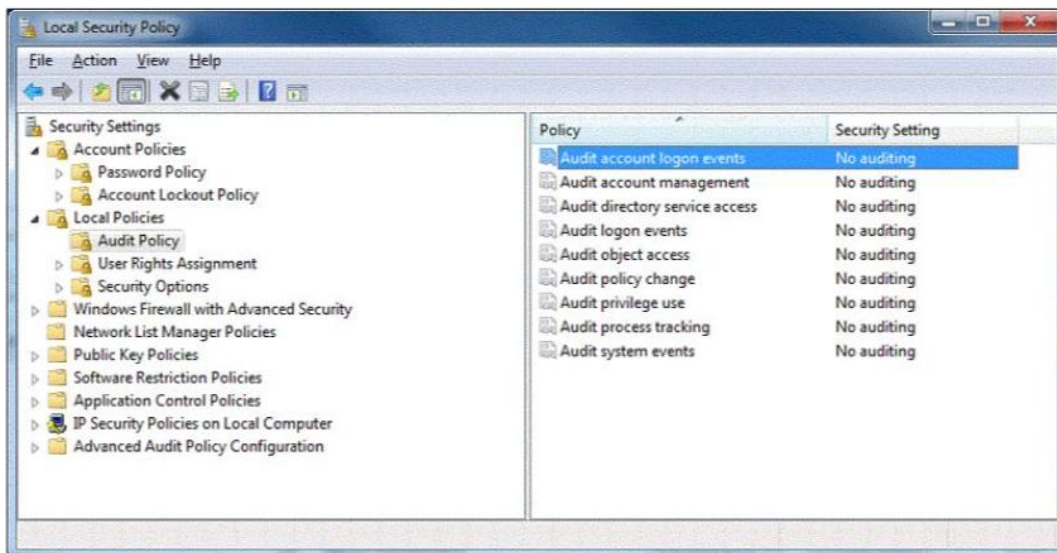

Use the drop-down menus to select the answer choice that completes each statement. Each correct selection is worth one point.

Answer Area

In order to log each time the computer validates account credentials, the **[answer choice]** policy needs to be enabled.

You need to log each time someone reboots the workstation. The **[answer choice]** policy will log a reboot of the computer.

Answer Area

In order to log each time the computer validates account credentials, the **[answer choice]** policy needs to be enabled.

- Audit account logon events
- Audit logon events
- Audit object access

You need to log each time someone reboots the workstation. The **[answer choice]** policy will log a reboot of the computer.

- Audit system events
- Audit process tracking
- Audit logon events

Answer:

Answer Area

In order to log each time the computer validates account credentials, the **[answer choice]** policy needs to be enabled.

- Audit account logon events
- Audit logon events
- Audit object access

You need to log each time someone reboots the workstation. The **[answer choice]** policy will log a reboot of the computer.

- Audit system events
- Audit process tracking
- Audit logon events

Explanation: First answer – Audit account logon events

Second answers – audit system events

Dozens of events can be audited in Windows. The events fall into several categories:

- ✍ Audit account logon events - audit each instance of a user logging on to or logging off from another computer in which this computer is used to validate the account. This event category is applicable to domain controllers only since DC's are used to validate accounts in domains.
- ✍ Audit account management - audit each event of account management on a computer. Examples of account maintenance include password changes, user account and group modifications.
- ✍ Audit directory service access - audit the event of a user accessing an Active Directory object that has its own system access control list (SACL) specified.
- ✍ Audit logon events - audit each instance of a user logging on to or logging off from a computer. Note that this is different than the 'Audit account login events' category. This tracks the logon event to a specific server. The former tracks which domain controller authenticated the user.
- ✍ Audit object access - audit the event of a user accessing an object that has its own system access control list (SACL) specified. Examples of objects are files, folders, registry keys, printers, etc.
- ✍ Audit policy change - audit every incident of a change to user rights assignment policies, audit policies, or trust policies.
- ✍ Audit privilege use - audit each instance of a user exercising a user right.
- ✍ Audit process tracking - audit detailed tracking information for events such as program activation, process exit, handle duplication, and indirect object access.
- ✍ Audit system events - audit when a user restarts or shuts down the computer or when an event occurs that affects either the system security or the security log.

Question No : 22

Humongous Insurance is an online healthcare insurance company. During an annual security audit a security firm tests the strength of the company's password policy and suggests that Humongous Insurance implement password history policy.

What is the likely reason that the security firm suggests this?

- A. Past passwords were easily cracked by the brute force method.
- B. Past passwords of users contained dictionary words.
- C. Previous password breaches involved use of past passwords.
- D. Past passwords lacked complexity and special characters.

Answer: B

Question No : 23

In Internet Explorer 8, the InPrivate Browsing feature prevents:

- A. Unauthorized private data input.
- B. Unencrypted communication between the client computer and the server.
- C. User credentials from being sent over the Internet.
- D. Any session data from being stored on the computer.

Answer: D

Reference: <http://windows.microsoft.com/en-us/windows/what-is-inprivate-browsing>

Question No : 24

Role separation improves server security by:

- A. Enforcing principle of least privilege.
- B. Installing applications on separate hard disks.
- C. Physically separating high security servers from other servers.
- D. Placing servers on separate VLANs.

Answer: A

Question No : 25

Network Access Protection (NAP) enables administrators to control access to network resources based on a computer's:

- A. Encryption level
- B. Warranty
- C. Physical location
- D. Configuration

Answer: D

Explanation: Network Access Protection (NAP) is a new set of operating system components included with the Windows Server® 2008 and Windows Vista® operating systems that provides a platform to help ensure that client computers on a private network meet administrator-defined requirements for system health. NAP policies define the required configuration and update status for a client computer's operating system and

critical software. For example, computers might be required to have antivirus software with the latest signatures installed, current operating system updates installed, and a host-based firewall enabled. By enforcing compliance with health requirements, NAP can help network administrators mitigate some of the risk caused by improperly configured client computers that might be exposed to viruses and other malicious software.

Question No : 26

Which password attack uses all possible alpha numeric combinations?

- A. Social engineering
- B. Brute force attack
- C. Dictionary attack
- D. Rainbow table attack

Answer: C

Question No : 27 HOTSPOT

For each of the following statements, select Yes if the statement is true. Otherwise, select No. Each correct selection is worth one point.

Answer Area

	Yes	No
IPsec requires network applications to be IPsec aware.	<input type="radio"/>	<input type="radio"/>
IPsec encrypts data.	<input type="radio"/>	<input type="radio"/>
IPsec adds overhead for all network communications for which it is used.	<input type="radio"/>	<input type="radio"/>

Answer:

Answer Area

	Yes	No
IPsec requires network applications to be IPsec aware.	<input type="radio"/>	<input checked="" type="radio"/>
IPsec encrypts data.	<input checked="" type="radio"/>	<input type="radio"/>
IPsec adds overhead for all network communications for which it is used.	<input checked="" type="radio"/>	<input type="radio"/>

Explanation:

	Yes	No
IPsec requires network applications to be IPsec aware.	<input type="radio"/>	<input checked="" type="radio"/>
IPsec encrypts data.	<input checked="" type="radio"/>	<input type="radio"/>
IPsec adds overhead for all network communications for which it is used.	<input checked="" type="radio"/>	<input type="radio"/>

C:\Users\Kamran\Desktop\image.jpg

Question No : 28

A brute force attack:

- A. Uses response filtering
- B. Tries all possible password variations
- C. Uses the strongest possible algorithms
- D. Targets all the ports

Answer: B

Question No : 29 HOTSPOT

No. Each correct selection is worth one point.

Answer Area

	Yes	No
There are several built-in basic audit policies and advanced audit policies in Windows.	<input type="radio"/>	<input type="radio"/>
Advanced audit policies applied by a Group Policy are compatible with a basic audit policy.	<input type="radio"/>	<input type="radio"/>
A system access control list (SACL) enables administrators to log attempts to access a secured object.	<input type="radio"/>	<input type="radio"/>

Answer:

Answer Area

	Yes	No
There are several built-in basic audit policies and advanced audit policies in Windows.	<input checked="" type="radio"/>	<input type="radio"/>
Advanced audit policies applied by a Group Policy are compatible with a basic audit policy.	<input type="radio"/>	<input checked="" type="radio"/>
A system access control list (SACL) enables administrators to log attempts to access a secured object.	<input checked="" type="radio"/>	<input type="radio"/>

Explanation:

	Yes	No
There are several built-in basic audit policies and advanced audit policies in Windows.	<input checked="" type="radio"/>	<input type="radio"/>
Advanced audit policies applied by a Group Policy are compatible with a basic audit policy.	<input type="radio"/>	<input checked="" type="radio"/>
A system access control list (SACL) enables administrators to log attempts to access a secured object.	<input checked="" type="radio"/>	<input type="radio"/>

C:\Users\Kamran\Desktop\image.jpg

Question No : 30

What is an example of non-propagating malicious code?

- A. A back door
- B. A hoax
- C. A Trojan horse
- D. A worm

Answer: A

Question No : 31

Many Internet sites that you visit require a user name and password.

How should you secure these passwords?

- A. Save them to a text file
- B. Enable session caching
- C. Configure the browser to save passwords
- D. Save them to an encrypted file
- E. Reuse the same password

Answer: D

Question No : 32

Setting a minimum password age restricts when users can:

- A. Request a password reset
- B. Change their passwords
- C. Log on by using their passwords
- D. Set their own password expiration

Answer: B

Explanation:

Configure the minimum password age to be more than 0 if you want Enforce password history to be effective. Without a minimum password age, users can cycle through

passwords repeatedly until they get to an old favorite.

Question No : 33

Which enables you to change the permissions on a folder?

- A. Take ownership
- B. Extended attributes
- C. Auditing
- D. Modify

Answer: D

Question No : 34

Which is the minimum requirement to create BitLocker-To-Go media on a client computer?

- A. Windows XP Professional Service Pack 3
- B. Windows Vista Enterprise Edition
- C. Windows 7 Enterprise Edition
- D. Windows 2000 Professional Service Pack 4

Answer: A

Question No : 35

What is a service set identifier (SSID)?

- A. A wireless encryption standard
- B. The wireless LAN transmission type
- C. The broadcast name of an access point
- D. A wireless security protocol

Answer: C

Explanation:

SSID (service set identifier) is a function performed by an Access Point that transmits its name so that wireless stations searching for a network connection can 'discover' it. It's what allows your wireless adapter's client manager program or Windows built-in wireless software to give you a list of the Access Points in range.

Question No : 36

Which provides the highest level of security in a firewall?

- A. Stateful inspection
- B. Outbound packet filters
- C. Stateless inspection
- D. Inbound packet filters

Answer: A

Question No : 37

What is a common method for password collection?

- A. Email attachments
- B. Back door intrusions
- C. SQL Injection
- D. Network sniffers

Answer: D

Question No : 38 HOTSPOT

For each of the following statements, select Yes if the statement is true. Otherwise, select No. Each correct selection is worth one point.

Answer Area

- | | Yes | No |
|--|-----------------------|-----------------------|
| FAT32 has built-in security features that control user access. | <input type="radio"/> | <input type="radio"/> |
| NFTS has built-in security features that control file access. | <input type="radio"/> | <input type="radio"/> |
| All users on the same FAT32 file system have access rights to all files. | <input type="radio"/> | <input type="radio"/> |

Answer:

Answer Area

- | | Yes | No |
|--|----------------------------------|----------------------------------|
| FAT32 has built-in security features that control user access. | <input type="radio"/> | <input checked="" type="radio"/> |
| NFTS has built-in security features that control file access. | <input checked="" type="radio"/> | <input type="radio"/> |
| All users on the same FAT32 file system have access rights to all files. | <input checked="" type="radio"/> | <input type="radio"/> |

Explanation:

- | | Yes | No |
|--|----------------------------------|----------------------------------|
| FAT32 has built-in security features that control user access. | <input type="radio"/> | <input checked="" type="radio"/> |
| NFTS has built-in security features that control file access. | <input checked="" type="radio"/> | <input type="radio"/> |
| All users on the same FAT32 file system have access rights to all files. | <input checked="" type="radio"/> | <input type="radio"/> |

C:\Users\Kamran\Desktop\image.jpg

Question No : 39

You want to make your computer resistant to online hackers and malicious software.

What should you do?

- A. Configure a forward proxy.
- B. Install anti-virus software.
- C. Enable spam filtering.
- D. Turn on Windows Firewall.

Answer: B

Question No : 40

A network sniffer is software or hardware that:

- A. Records user activity and transmits it to the server
- B. Captures and analyzes network communication
- C. Protects workstations from intrusions
- D. Catalogs network data to create a secure index

Answer: B

Explanation:

A network sniffer is a computer tool that captures network data in the form of low-level packets. Network sniffers can be used for technical troubleshooting and analyzing the communication.

Question No : 41

Coho Winery wants to increase their web presence and hires you to set up a new web server. Coho already has servers for their business and would like to avoid purchasing a new one.

Which server is best to use as a web server, considering the security and performance concerns?

- A. SQL Server

Microsoft Exams List

70-246 Dump PDF VCE	70-485 Dump PDF VCE	70-742 Dump PDF VCE	98-366 Dump PDF VCE
70-247 Dump PDF VCE	70-486 Dump PDF VCE	70-743 Dump PDF VCE	98-367 Dump PDF VCE
70-331 Dump PDF VCE	70-487 Dump PDF VCE	70-744 Dump PDF VCE	98-368 Dump PDF VCE
70-332 Dump PDF VCE	70-488 Dump PDF VCE	70-761 Dump PDF VCE	98-369 Dump PDF VCE
70-333 Dump PDF VCE	70-489 Dump PDF VCE	70-762 Dump PDF VCE	98-372 Dump PDF VCE
70-334 Dump PDF VCE	70-490 Dump PDF VCE	70-765 Dump PDF VCE	98-373 Dump PDF VCE
70-339 Dump PDF VCE	70-491 Dump PDF VCE	70-768 Dump PDF VCE	98-374 Dump PDF VCE
70-341 Dump PDF VCE	70-492 Dump PDF VCE	70-980 Dump PDF VCE	98-375 Dump PDF VCE
70-342 Dump PDF VCE	70-494 Dump PDF VCE	70-981 Dump PDF VCE	98-379 Dump PDF VCE
70-345 Dump PDF VCE	70-496 Dump PDF VCE	70-982 Dump PDF VCE	MB2-700 Dump PDF VCE
70-346 Dump PDF VCE	70-497 Dump PDF VCE	74-343 Dump PDF VCE	MB2-701 Dump PDF VCE
70-347 Dump PDF VCE	70-498 Dump PDF VCE	74-344 Dump PDF VCE	MB2-702 Dump PDF VCE
70-348 Dump PDF VCE	70-499 Dump PDF VCE	74-409 Dump PDF VCE	MB2-703 Dump PDF VCE
70-354 Dump PDF VCE	70-517 Dump PDF VCE	74-678 Dump PDF VCE	MB2-704 Dump PDF VCE
70-383 Dump PDF VCE	70-532 Dump PDF VCE	74-697 Dump PDF VCE	MB2-707 Dump PDF VCE
70-384 Dump PDF VCE	70-533 Dump PDF VCE	77-420 Dump PDF VCE	MB2-710 Dump PDF VCE
70-385 Dump PDF VCE	70-534 Dump PDF VCE	77-427 Dump PDF VCE	MB2-711 Dump PDF VCE
70-410 Dump PDF VCE	70-640 Dump PDF VCE	77-600 Dump PDF VCE	MB2-712 Dump PDF VCE
70-411 Dump PDF VCE	70-642 Dump PDF VCE	77-601 Dump PDF VCE	MB2-713 Dump PDF VCE
70-412 Dump PDF VCE	70-646 Dump PDF VCE	77-602 Dump PDF VCE	MB2-714 Dump PDF VCE
70-413 Dump PDF VCE	70-673 Dump PDF VCE	77-603 Dump PDF VCE	MB2-715 Dump PDF VCE
70-414 Dump PDF VCE	70-680 Dump PDF VCE	77-604 Dump PDF VCE	MB2-716 Dump PDF VCE
70-417 Dump PDF VCE	70-681 Dump PDF VCE	77-605 Dump PDF VCE	MB2-717 Dump PDF VCE
70-461 Dump PDF VCE	70-682 Dump PDF VCE	77-881 Dump PDF VCE	MB2-718 Dump PDF VCE
70-462 Dump PDF VCE	70-684 Dump PDF VCE	77-882 Dump PDF VCE	MB5-705 Dump PDF VCE
70-463 Dump PDF VCE	70-685 Dump PDF VCE	77-883 Dump PDF VCE	MB6-700 Dump PDF VCE
70-464 Dump PDF VCE	70-686 Dump PDF VCE	77-884 Dump PDF VCE	MB6-701 Dump PDF VCE
70-465 Dump PDF VCE	70-687 Dump PDF VCE	77-885 Dump PDF VCE	MB6-702 Dump PDF VCE
70-466 Dump PDF VCE	70-688 Dump PDF VCE	77-886 Dump PDF VCE	MB6-703 Dump PDF VCE
70-467 Dump PDF VCE	70-689 Dump PDF VCE	77-887 Dump PDF VCE	MB6-704 Dump PDF VCE
70-469 Dump PDF VCE	70-692 Dump PDF VCE	77-888 Dump PDF VCE	MB6-705 Dump PDF VCE
70-470 Dump PDF VCE	70-695 Dump PDF VCE	77-891 Dump PDF VCE	MB6-884 Dump PDF VCE
70-473 Dump PDF VCE	70-696 Dump PDF VCE	98-349 Dump PDF VCE	MB6-885 Dump PDF VCE
70-480 Dump PDF VCE	70-697 Dump PDF VCE	98-361 Dump PDF VCE	MB6-886 Dump PDF VCE
70-481 Dump PDF VCE	70-698 Dump PDF VCE	98-362 Dump PDF VCE	MB6-889 Dump PDF VCE
70-482 Dump PDF VCE	70-734 Dump PDF VCE	98-363 Dump PDF VCE	MB6-890 Dump PDF VCE
70-483 Dump PDF VCE	70-740 Dump PDF VCE	98-364 Dump PDF VCE	MB6-892 Dump PDF VCE
70-484 Dump PDF VCE	70-741 Dump PDF VCE	98-365 Dump PDF VCE	MB6-893 Dump PDF VCE

Cisco Exams List

010-151 Dump PDF VCE	350-018 Dump PDF VCE	642-737 Dump PDF VCE	650-667 Dump PDF VCE
100-105 Dump PDF VCE	352-001 Dump PDF VCE	642-742 Dump PDF VCE	650-669 Dump PDF VCE
200-001 Dump PDF VCE	400-051 Dump PDF VCE	642-883 Dump PDF VCE	650-752 Dump PDF VCE
200-105 Dump PDF VCE	400-101 Dump PDF VCE	642-885 Dump PDF VCE	650-756 Dump PDF VCE
200-120 Dump PDF VCE	400-151 Dump PDF VCE	642-887 Dump PDF VCE	650-968 Dump PDF VCE
200-125 Dump PDF VCE	400-201 Dump PDF VCE	642-889 Dump PDF VCE	700-001 Dump PDF VCE
200-150 Dump PDF VCE	400-251 Dump PDF VCE	642-980 Dump PDF VCE	700-037 Dump PDF VCE
200-155 Dump PDF VCE	400-351 Dump PDF VCE	642-996 Dump PDF VCE	700-038 Dump PDF VCE
200-310 Dump PDF VCE	500-006 Dump PDF VCE	642-997 Dump PDF VCE	700-039 Dump PDF VCE
200-355 Dump PDF VCE	500-007 Dump PDF VCE	642-998 Dump PDF VCE	700-101 Dump PDF VCE
200-401 Dump PDF VCE	500-051 Dump PDF VCE	642-999 Dump PDF VCE	700-104 Dump PDF VCE
200-601 Dump PDF VCE	500-052 Dump PDF VCE	644-066 Dump PDF VCE	700-201 Dump PDF VCE
210-060 Dump PDF VCE	500-170 Dump PDF VCE	644-068 Dump PDF VCE	700-205 Dump PDF VCE
210-065 Dump PDF VCE	500-201 Dump PDF VCE	644-906 Dump PDF VCE	700-260 Dump PDF VCE
210-250 Dump PDF VCE	500-202 Dump PDF VCE	646-048 Dump PDF VCE	700-270 Dump PDF VCE
210-255 Dump PDF VCE	500-254 Dump PDF VCE	646-365 Dump PDF VCE	700-280 Dump PDF VCE
210-260 Dump PDF VCE	500-258 Dump PDF VCE	646-580 Dump PDF VCE	700-281 Dump PDF VCE
210-451 Dump PDF VCE	500-260 Dump PDF VCE	646-671 Dump PDF VCE	700-295 Dump PDF VCE
210-455 Dump PDF VCE	500-265 Dump PDF VCE	646-985 Dump PDF VCE	700-501 Dump PDF VCE
300-070 Dump PDF VCE	500-275 Dump PDF VCE	648-232 Dump PDF VCE	700-505 Dump PDF VCE
300-075 Dump PDF VCE	500-280 Dump PDF VCE	648-238 Dump PDF VCE	700-601 Dump PDF VCE
300-080 Dump PDF VCE	500-285 Dump PDF VCE	648-244 Dump PDF VCE	700-602 Dump PDF VCE
300-085 Dump PDF VCE	500-290 Dump PDF VCE	648-247 Dump PDF VCE	700-603 Dump PDF VCE
300-101 Dump PDF VCE	500-801 Dump PDF VCE	648-375 Dump PDF VCE	700-701 Dump PDF VCE
300-115 Dump PDF VCE	600-199 Dump PDF VCE	648-385 Dump PDF VCE	700-702 Dump PDF VCE
300-135 Dump PDF VCE	600-210 Dump PDF VCE	650-032 Dump PDF VCE	700-703 Dump PDF VCE
300-160 Dump PDF VCE	600-211 Dump PDF VCE	650-042 Dump PDF VCE	700-801 Dump PDF VCE
300-165 Dump PDF VCE	600-212 Dump PDF VCE	650-059 Dump PDF VCE	700-802 Dump PDF VCE
300-180 Dump PDF VCE	600-455 Dump PDF VCE	650-082 Dump PDF VCE	700-803 Dump PDF VCE
300-206 Dump PDF VCE	600-460 Dump PDF VCE	650-127 Dump PDF VCE	810-403 Dump PDF VCE
300-207 Dump PDF VCE	600-501 Dump PDF VCE	650-128 Dump PDF VCE	820-424 Dump PDF VCE
300-208 Dump PDF VCE	600-502 Dump PDF VCE	650-148 Dump PDF VCE	840-425 Dump PDF VCE
300-209 Dump PDF VCE	600-503 Dump PDF VCE	650-159 Dump PDF VCE	
300-210 Dump PDF VCE	600-504 Dump PDF VCE	650-281 Dump PDF VCE	
300-320 Dump PDF VCE	640-692 Dump PDF VCE	650-393 Dump PDF VCE	
300-360 Dump PDF VCE	640-875 Dump PDF VCE	650-472 Dump PDF VCE	
300-365 Dump PDF VCE	640-878 Dump PDF VCE	650-474 Dump PDF VCE	
300-370 Dump PDF VCE	640-911 Dump PDF VCE	650-575 Dump PDF VCE	
300-375 Dump PDF VCE	640-916 Dump PDF VCE	650-621 Dump PDF VCE	
300-465 Dump PDF VCE	642-035 Dump PDF VCE	650-663 Dump PDF VCE	
300-470 Dump PDF VCE	642-732 Dump PDF VCE	650-665 Dump PDF VCE	
300-475 Dump PDF VCE	642-747 Dump PDF VCE	650-754 Dump PDF VCE	

HOT EXAMS

Cisco

[100-105 Dumps VCE PDF](#)
[200-105 Dumps VCE PDF](#)
[300-101 Dumps VCE PDF](#)
[300-115 Dumps VCE PDF](#)
[300-135 Dumps VCE PDF](#)
[300-320 Dumps VCE PDF](#)
[400-101 Dumps VCE PDF](#)
[640-911 Dumps VCE PDF](#)
[640-916 Dumps VCE PDF](#)

Microsoft

[70-410 Dumps VCE PDF](#)
[70-411 Dumps VCE PDF](#)
[70-412 Dumps VCE PDF](#)
[70-413 Dumps VCE PDF](#)
[70-414 Dumps VCE PDF](#)
[70-417 Dumps VCE PDF](#)
[70-461 Dumps VCE PDF](#)
[70-462 Dumps VCE PDF](#)
[70-463 Dumps VCE PDF](#)
[70-464 Dumps VCE PDF](#)
[70-465 Dumps VCE PDF](#)
[70-480 Dumps VCE PDF](#)
[70-483 Dumps VCE PDF](#)
[70-486 Dumps VCE PDF](#)
[70-487 Dumps VCE PDF](#)

CompTIA

[220-901 Dumps VCE PDF](#)
[220-902 Dumps VCE PDF](#)
[N10-006 Dumps VCE PDF](#)
[SY0-401 Dumps VCE PDF](#)